



GTZ/GHA Road Maintenance Project

Box 9698 KIA
Accra - Ghana
Phone: +233(0)21-672368
Fax: +233(0)21-672368
Email: project@gtzgha.org
www.road-maintenance.com

"Management of Road Maintenance"
A GTZ Project



Ghanaian - German Public Private Partnership Network in the Road Sector

Contents

- ◆ Institutional Network Partners
- ◆ Profiles of Saxon Private Companies
- ◆ Profiles of Ghanaian Private Companies
- ◆ Major Activities in 2003

April 2003

Maps of Germany and Ghana

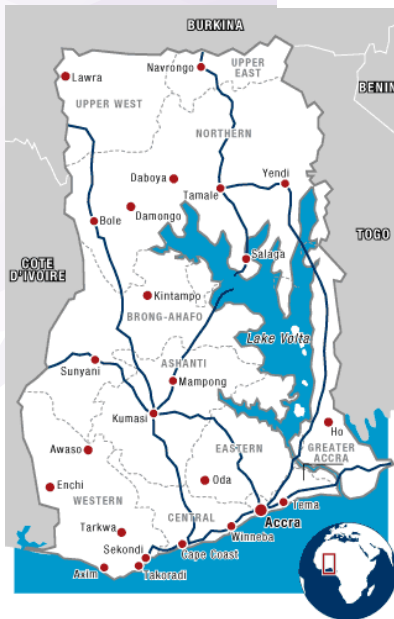

Major Activities in 2003

- ◇ Study Tour of Saxon Entrepreneurs to Ghana from 27th April - 3rd May 2003
- ◇ Management Training for three Ghanaian young Engineers in Germany/Saxony from April - July 2003
 - ◆ Abdul Ghanem (Ghamini Enterprise Ltd., Bolgatanga)
 - ◆ Joseph Appiah (LIMEX Ltd., Kumasi)
 - ◆ Kofi M. Agbesi (ABP Consult Ltd, Accra)
- ◇ Advanced Professional Training (one year) in Germany (VIC GmbH)
 - ◆ John Aseidu (ProConsult Ltd., Accra)
- ◇ Study Tour of 10 Ghanaian Entrepreneurs to Saxony from 16th June - 26th June 2003
 - ◆ Symposium with the project partners of the GTZ/GHA Network
- ◇ "On - the - job - Project": Evaluation of project activities in Ghana in November 2003



Major Activities in 2003

Table of Contents

Foreword	4
Institutional Network Partners	6 - 11
Profiles of Saxon Private Companies– Construction	13 - 20
Profiles of Saxon Private Companies– Consultancy/ Engineering	22 - 26
Profiles of Ghanaian Private Companies– Construction	28 - 38
Profiles of Ghanaian Private Companies– Consultancy/ Engineering	40 - 45
Major Activities in 2003	47

Foreword

In the context of the German/Ghanaian co-operation, the Federal Government of Germany has supported the private construction industry in Ghana. Currently it supports the promotion of Small and Medium Scaled Enterprises (SME) Project. This project is a component of the GTZ/GHA Road Maintenance Project. Partners in this initiative are the German Technical Co-operation (GTZ), the Ghana Highway Authority (GHA), the Association of Road Contractors of Ghana (ASROC) and the Ghana Institution of Engineers (GhIE).

The project aims at strengthening the associations as well as individual enterprises working in the road sector. The first practical step was the design and implementation of a training programme for private contractors in the road sector.

In the course of the design of the training programme, other organisations joined the partnership and have not only expanded the scope of the partnership, but many of them have brought their own experiences and introduced additional programmes. Some of the new entrants are German public and private organisations. This has led to the establishment of more projects and programmes along the lines of public private partnership.

The partnership has grown into a network to the benefit all. The network seeks to strengthen co-operation amongst institutions, enterprises and organisations (both public and private) in Ghana and Germany.

A major objective of the network is to ensure that partners in both Ghana and Germany contribute towards any joint programme and also benefit from any joint endeavours. All organisations are encouraged to examine areas where they can make a contribution or collaborate with other partners to their mutual benefit.

Savants Engineering

Address

P. O. Box OS 1062
Osu — Accra

No. F 153/4 Otswe Road

Tel. ++233(0)21-773793 / 760739
Fax. 760740

savants@ghana.com

Contact: Ing. J. V. Duncan - Williams

Business Interest

- * Structural Engineering
- * Feasibility Studies
- * Social—Economic Studies
- * Project Management and Construction Supervision

Equipment

Computers (10), Printers (3), Plotter, Copiers (2), Vehicles (6), Software packages for Civil and Structural Engineering, Digital Camera and Accessories, Binding Machine, Cutters, etc.

Number of Staff

20

Business Co-operation with German Company

- * Roads and Highways Designs and Construction
- * Standard Steel / Prestressed Concrete Bridges Design and Construction
- * Environmental Engineering

ProConsult Ltd.
Engineering & Management Consultants

Address

P.O. Box 15885 Accra-North

Tel. ++233(0)21-222289

Fax. 222289

proconsultgh@yahoo.com

Contact: W.E.O. Apatu

Business Interest

Provide Consultancy Services

- * In the Survey and Design of Roads, Building and Civil Engineering Works
- * Provide Supervision Services in the Construction of Road, Building and Civil Engineering Works
- * Provide Construction Management Services

Institutional Network Partners

ASROC Association of Road Contractors of Ghana

www.ascro.org

Address

P.O.Box CT 2823
Cantonments - ACCRA

Tel. ++233(0)21 - 664872

Contact: Mr. J. Twumasi-Mensah / asroc@ghana.com

Business Interest

- * Secure the well-being and advancement of the profession of road contractors
- * Ensure the maintenance of acceptable standards among members
- * Ensure a more effective organisation of its membership

Fachhochschule Aachen

www.fh-aachen.de

Address

Bayerallee 9
D-52066 Aachen

Tel. ++49(0)241-6009-1126

Contact: Prof. Dr. Karl Schlösser / schloesser@fh-aachen.de

Business Interest

University of Applied Sciences will assist the project (up to 10 students) :

- * Provision of technical support to the project
- * Serve a source pool to the project
- * link up the project with the latest information and technology

Continental Consult & Resource Centre

Address

P. O. Box 5955
Cantonment - Accra

Tel. ++233(0)21-252530

Fax. 252531

Aryee_boi@yahoo.de

Contact: Mr. Desmond Aryee-Boi

Business Interest

Consulting company for Civil Engineering, Building Construction, Bridges, Road construction, Computer Aided Design

Excellent German speaking

CONTERRA Ltd.

Address

P. O. Box AN 11658
Accra-North

C 169/5 Adenkum Street

Tel. ++233(0)21-235001/2
Fax. 235003

conterra@ghana.com

Contact: Ing. Prof. N.K. Kumapley

Business Interest

- * Civil & Geotechnical Engineering
- * Transportation & Highway Engineering
- * Construction Management
- * Water Resources Engineering & Management
- * Environmental Engineering

Equipment

1st class private geotechnical and geophysical investigation laboratory, topographical survey equipment, design software packages and computers, plotter etc.

Number of Staff

50

Business Co-operation with German Company

Road and Traffic Feasibility Studies, Detailed Engineering Design Studies, Construction and Supervision, Geotechnical and Geophysical Investigation of all kinds; Water Resources Development & Environmental Impact Assessment

Ghana Highway Authority (GHA)

www.mrt.gov.gh

Address

P.O. Box 1614
Accra

Tel. ++233(0)21 - 663962

Contact: Chief Executive

Business Interest

- * Administration, control, development, maintenance of trunk roads

Ghana Institution of Engineers (GhIE)

ghie@ncs.com.gh

Address

15 Continental Road
Roman Ridge - Accra

Tel. ++233(0)21/760868

Contact: Ing. S. K. George

Business Interest

- * Maintenance of professional standards among members
- * To improve upon the professional competence through training

GTZ/GHA Road Maintenance Project

www.road-maintenance.com

Address

P.O.Box 9698 KIA
Accra-Ghana

Tel. ++233(0)21-672368 / Fax. 672368

Contact: Hans Maennchen / project@gtzgha.org

Business Interest

- * Advisory service to the **GHA** in regard to Organisation development and road maintenance management system
- * Promotion of small and medium scaled enterprises (**SME**), as well as the Association of Road contractors (**ASROC**) and the Ghana Institution of Engineers (**GhIE**)

InWEnt gGmbH (Internationale Weiterbildung und Entwicklung/ Capacity Building International)
www.inwent.org

Address

Weyerstraße 79-83
D-50676 Köln

Tel. ++49(0)221-2098-167 / Fax. 2098-113

Contact: Heinrich Plote / Heinrich.plote@inwent.org

Business Interest

- * InWEnt – is an organization for international human resources development, advanced training and dialogue. It was established through a merger of CDG e.V. and DSE.

ADNAK Engineering Service Ltd.

Address

P. O. Box 4392
Kumasi

Tel. ++233(0)51-26550
Fax. 29661

Fredadnaksi@yahoo.com

Contact: Frederick Adu-Nyako

Business Interest

- * Civil and structural engineering, design and planning
- * Feasibility studies
- * Project bidding and evaluation, project-post contract award
- * Supervision and management

Equipment

Computers (4), HP Laser Jet Printer, Drafting Equipment, Printing Machine, Komb Binding Machine, Pick-Ups (2)

Number of Staff

20

Business Co-operation with German Company

Civil and Structural Engineering Consultancy, involving buildings, roads, bridges and housing development using local building materials.

Turnover

¢ .5 Billion

ABP Consult Ltd.

www.abpconsult.com

Address

P. O. Box 7186
Accra-North

Airport Residential Area

Tel. ++233(0)21-773078/81/93
Fax. 773094

abpcnslt@ghana.com

Contact: F.K. Akwaboah



Business Interest

- * Agro-Industry
- * Energy
- * Housing Development, Industrial Development, Integrated Rural Development
- * Irrigation
- * Roads & Bridges
- * Telecommunication
- * Urban Development
- * Water Supply & Sanitation

Number of Staff

80

Business Co-operation with German Company

Roads, Bridges; Sanitation; Housing Development; Energy

LISt GmbH Gesellschaft für Straßenwesen und ingenieur-technische Dienstleistungen

www.list-rochlitz.de

Address

Seminarstraße 4
D-09306 Rochlitz

Tel. ++49(0)3737-784-100
Fax. 784-102

Frank-hermann.goepfert@list.smwa.
sachsen.de

Contact: Frank-Hermann Göpfert



Business Interest

- * Documentation of Road Data
- * Cartography
- * Traffic & Accidents Statistics
- * Pollution Control
- * Highway Engineering
- * Laboratory (Material Testing)
- * Inspection, Proof of Bearing Capacity, Maintenance of Bridges
- * Surveying
- * Road Maintenance
- * Highway Operations Management
- * Traffic Engineering
- * Occupational Safety

Sächsischer Bauindustrieverband e.V.

www.bauindustrie-sachsen.de

Address

Altchemnitzer Straße 60
D-09120 Chemnitz

Tel. ++49(0)371/46671-0 / Fax. 4667116
Contact: Kerstin Viehweger / sbiv-ev-gsc@t-online.de

Business Interest

This Association is a voluntary merger of Saxon Construction companies. The association represents the interests of its members relating the State and the Federal government, other associations, the Chambers and Capacity Building Institutions. The association offers special services and information (free of charge) for example for statistics, law, training, business management, regulation of taxes, modern technologies and other.

Sächsisches Staatsministerium für Wirtschaft und Arbeit

(Saxon State Ministry of Economic Affairs and Labour-Transport/Road-Department)
www.sachsen.de

Address

Wilhelm-Buck-Straße 2
D-01097 Dresden

Tel. ++49(0)351-5648541 / Fax. 5648606
Contact: Ulf Richter/ Ulf.richter@smwa.sachsen.de

Business Interest

- * Top level of road administration: general responsibility for the development of the trunk road network
- * Co-operation with the Saxony Parliament
- * Guidance and supervision of the Regional Governments and the Saxony Motorway Agency

Ghanaian Private Companies – Consulting/Engineering

URATEC Engineering Ltd.

Address

P. O. Box 558
Bolgatanga

Tel. ++233(0)72-22415

ericasumda@yahoo.com

Contact: Eric Asumda

Business Interest

- * Road patching
- * Feeder road construction
- * Construction of culverts
- * Re-gravelling works

Equipment

Tipper trucks (2), Grader (1), Pay-loader (1) Concrete mixers (3), Concrete vibrators (2)

Classification

A4/B3

Number of Staff

20

Business Co-operation with German Company

Joint partnership in road construction and improvement in road engineering; maintenance & construction

Wirtschaftsförderung Sachsen GmbH (Saxony

Economic Development Corporation)

www.wfs.saxony.de

Address

Bertolt-Brecht-Allee 22
D-01309 Dresden

Tel. ++49(0)351-2138-170/Fax. 2138-119

Contact: Dr. Frank Hagen / frank.hagen@wfs.saxony.de

Business Interest

- * Export Promotion for Saxon small and medium sized companies/SME (Fairs/Exhibitions, International Projects)
- * Marketing / Inward Investment (Acquisition, Establishment, After Investment Service, Marketing)

Saxon Private Companies – Construction

Rotek Limited

Address

P. O. Box 1077
Kumasi

(Behind Siloam Hospital)
Plot 14,15 & 16/Block Q
North Kwadaso

Tel. ++233(0)24-262126
Tel. ++233(0)20-8178345
Tel. ++233(0)24-268181

Henry Tette
henrytette@yahoo.com/ivantette@hotmail.com

Contact: Mr. Robert Komla Tette

Business Interest

- * Civil and Construction Engineering
- * Road construction
- * Road Maintenance (bitumen surface dressing, gravelling of feeder roads, pot hole patching, construction of box culverts, pipe culverts and other drainage structures)

Classification

A2 (road works up to 2 Mio \$); B2 (concrete works up to 0,75 Mio \$)

Number of Staff

80

Business Co-operation with German Company

Road Maintenance

Nyagsi Engineers Ltd.

Address

P. O. Box 16161
Airport
Accra—Ghana

Tel. ++233 (0)21- 7012132
Fax ++233 (0)21- 512310

nyagsi@engineer.com

Contact: Alhaji M. A. Amadu

Business Interest

- * Highway and Civil Engineering Construction

Equipment

D6H Bulldozer, Wheel Loader (2), Motor Grader, Backhoe Loader, Vibratory Compactors (2), Tipper Trucks (4), Pickup Trucks (2)

Classification

A3/B3

Number of Staff

20

Business Co-operation with German Company

- * Highway and Civil Engineering Construction

Turnover

3.5 Billion Cedis

BauCom Tief- und Straßenbau GmbH

Address

Hoyerswerdaer Straße 1a
D-02625 Bautzen

Tel. ++49(0)3591/3110-0
Fax. 311029

BauCom-GmbH@t-online.de

Contact: Roland Zetsch

Business Interest

- * Road construction and urban development; urban road construction; cobble stone pavement works; Drainage systems (pipe laying works); heavy earth works

Dvorak & Hensger GmbH & Co.KG

Tief- und Straßenbau Hartmannsdorf
www.dvorak-hensger.de

Address

Göppersdorfer Weg 02
D-09232 Hartmannsdorf

Tel. ++ 49(0)3722-736814
Fax. 736819

Info@dvorak-hensger.de

Contact: Thomas Dvorak



Business Interest

- * Earth, road and pipe laying works
- * Development of housing and industrial areas

Number of Staff

45

Turnover

4.5 Mio EUR

Nkwantabisa Eng. Ltd.

Address

P. O. Box AN 6488
Accra North

Tel. ++233 (0)21- 221434
Fax ++233 (0)21- 223208

Jtmensah@africanus.net

Contact: Mr. J.Twumasi-Mensah
(ASROC Nat. Chairman)

Business Interest

- * Road Construction

Equipment

Dozer D7 (2), Wheel Loader (2), Grader (2), Excavator (3), Rollers (3),
Dump Trucks (6), Water Tanker, Truck Mixer, Pick Ups (4), Low loader

Classification

A2/B2/C

Business Co-operation with German Company

- * Road Construction
- * Asphalt Overlay Projects

Midjinmata Trading and Construction Enterprise Ltd. (MTCE)

Address

P. O. Box 16315 KIA
Accra (Head office)

P. O. Box 33
Kete-Krachi

Tel. ++233(0)21-226541
Tel. ++233(0)953-22004

almidjinmata@yahoo.com

Contact: Mr. Alhaji Salifu Soaley

Business Interest

- * Building and Road Rehabilitation / Construction
- * Construction of Culverts and Drainage

Equipment

Champion Grader 730, Payloader, Roller Compactor, Tippers, Concrete Mixer, Water Pump, Pick-Up, Concrete Vibrator

Classification

A3/B3

Number of Staff

10

Business Co-operation with German Company

- * Roads Rehabilitation / Maintenance
- * Estate Development

Turnover

145,000 EUR

Page 34

GROSTRA Bau GmbH & Co.KG

www.grostra-bau.de

Address

Am Kettenbach 3
D-01561 Thiendorf / OT
Löschen

Tel. ++49(0)35248/838-0
Fax. 838-22

grostra@pccconnect.de

Contact: Ullrich Richter



Business Interest

Development of Infrastructure, as are:

- * Road Construction: Asphalt Pavement and Earth Movement
- * Construction of Sewerage and Water Pipes Projects

Number of Staff

83

Turnover

9,9 Mio €

Business Co-operation with Ghanaian Company

All civil engineering and environmental services with a focus on the core business areas of the company

Page 15

LSTW Landschaftsgestaltung, Straßen-, Tief- und Wasserbau GmbH

www.lstw-freiberg.de

Address

Dresdner Straße 27a
D-09599 Freiberg

Tel. +0049(0)3731/2691-0
Fax. 2691-20

Lstw-freiberg@t-online.de

Contact: Volker Walter

Business Interest

LSTW is a German company specialized in stabilisation and immobilisation technique's converting unsuitable or marginal soils or other natural sources into a strong and stable material. Worldwide, especially in Europe our technique is used extensively as a proven and preferred option for achieving excellent load bearing values. Our typical application field is the stabilisation of capping layers and subbases for all type of traffic infrastructures. In order to be competitive with the accent on quality we developed a worldwide patented product with the trivial name ROVO - Super stabilisation medium for stabilisation and immobilization purposes. LSTW in cooperation with Mega Tech Engineering Consultancy as construction designer is firmly established as the most experienced German contractor.

Number of Staff

15

Turnover

8 Mio EUR

LIMEX Construction & Stone Quarry Ltd.

Address

P. O. Box 1100,
Camp Site Antoa Road
Kumasi

Tel. ++233(0)51-70875
Fax. 70604

limexksi@africaonline.com.gh
jhmowusu@yahoo.com

Contact: James Owusu

Business Interest

- * Road Construction
- * Asphalt Concrete Products
- * Precast Concrete
- * Production of Quarry Aggregates

Equipment

Crushing Plant, Primary Crusher,, Cone Crusher

Classification

A1/B1

Number of Staff

150

Business Co-operation with German Company

Stone Quarry operations: Contacts for sale of crushers & crushing plants

LIDRA Ltd.

Address

P.O.Box 577
Tamale

Tel. ++233(0)71-22579
Fax. 22579

Samuel Agyena
agyenasamuel@hotmail.com

Contact: Dr. Tanimu Osman

Business Interest

- * Civil Engineering & Building Construction Company: Roads, Buildings, Dams, Bridges
- * General Merchants

Equipment

Caterpillar Motor Grader 14G/12G, Baukema/Komatsu Motor Grader, Caterpillar/Komatsu Wheel loader, Komatsu/Dynapac Roller Compactor, Caterpillar Traxcavator, Buldozer, Excavator, Baukema Roller/Compactor

Classification

at present A2/B2; soon A1/B1

Number of Staff

150

Business Co-operation with German Company

Road construction

NADEBOR Tief- und Landeskulturbau GmbH

www.nadebor.com

Address

Görlitzer Straße 17
D-02957 Krauschwitz

Tel. ++49(0)35771/593-0
Fax. 593-43

tlk.nadebor@pcconnect.de

Contact: Bernd Nadebor



Business Interest

Firm group NADEBOR: NADEBOR civil engineering and regional cultural construction comp; NADEBOR recycle and sale company; NADEBOR construction company; NADEBOR service of construction machines

- * Excavations and works for civil engineering
- * heavy constructions; road construction and pavement
- * pipe laying works (DIN EN ISO 9002)

Number of Staff

142

Turnover

~ 10 Mio €

Straßen- und Tiefbau GmbH See

www.stb-see.de

Address

Zum Stausee 32
D-02906 Niesky/OT See

Tel. ++49(0)3588-2557-0
Fax. 2557-23

Wolfgang.riedel@stb-see.de

Contact: Wolfgang Riedel



Business Interest

- * Asphalt road construction
- * Cobble stone pavement works (concrete and natural stone)
- * Drainage systems, sewer construction, Passages (amphibians)
- * Bicycle and footpaths
- * Road marking
- * Digging and heavy digging, Demolition
- * Soil stabilisation, in site recycling (milling)

Number of Staff

60

Turnover

7 Mio EUR

Business Co-operation with Ghanaian Company

site management

Johaze Ltd.

Address

P.O. Box 1903
Kumasi

Tel. ++233(0)51-23401
Fax ++233(0)51-23401

Contact: Mr. Ebo Hewton (ASROC Vice Nat. Chairman)

Business Interest

- * Roads
- * Bridges
- * Buildings

Equipment

Cat D6C Bulldozer (1), Tow Grader (1), Nissan UD Tipper Trucks (2), Hindustan Tractors (3), Massey Fergusson 365 Tractor (1), Tractor Trailers (6), Bomag 65 Pedestrian Roller (1), Nissan Single Cabin Pick – Up (1), Nissan King Cab Pick-Up (1), VW Transporter Double Cabin Pick-Up (1), Greaves Water Pump (1)

Classification

A3/B3

Number of Staff

95

Business Co-operation with German Company

- * Road Line Marking
- * Asphalt Surface Repairs
- * Provision of Road Furniture

GHAMINI Enterprise Ltd.

Address

P. O. Box 168
Bolgatanga
Upper East Region

Tel. ++233(0)72-23411
Fax. 22458

Ghamini2003@yahoo.com

Contact: Edward Ghanem

Business Interest

- * Building of Culverts, Bridges and Drains
- * Opening and Gravelling of New Roads
- * Bituminous Surface Works
- * Buildings of Irrigation Dams

Equipment

Bull Dozers (10), Graders (8), Rollers (6), Traxcavators (5), Excavators (3), Tippers (25)

Classification

A2/B2

Number of Staff

78

Business Co-operation with German Company

- * Bituminous Surface Works
- * Buildings of Bridges and other Reinforce Concrete Works
- * Repair of Asphaltic Roads

Turnover

\$ 800,000

Thiendorfer Fräsdienst GmbH & Co KG

Address

Am Fiebig 11
D-01561 Thiendorf

Tel. +0049(0)35248/81991
Fax. 82554

Thiend.fraes-asphalt@t-online.de

Contact: Lutz Kaiser



Business Interest

- * Road Maintenance Services (cold milling of asphalt and concrete , surface dressing ,asphalt pothole patching ,replacement of asphalt layers, thin overlays (hot and cold mixed)
- * Maintenance of engineering structures
- * Road marking
- * Traffic safety works
- * Road and culvert cleaning
- * Sealing of joints and cracks

Number of Staff

130

Turnover

18 Mio EUR

VSTR Vogtländische Straßen-, Tief- und Rohrleitungsbau GmbH

www.vstr.de

Address

August-Bebel-Straße 4
D-08228 Rodewisch/Vogtland

Tel. ++49(0)3744/362-0
Fax. 48495

rmansfeld@vstr.de

Contact: Richard Mansfeld

Business Interest

- * Motorway construction, Road and path construction, earthworks
- * Concrete building engineering and bridge building
- * Turnkey building construction
- * Complete civil engineering and road infrastructure for residential areas and business parks
- * Pipe driving without trenches

Number of Staff

VSTR Group with its subsidiary and investee companies in Germany, Hungary, Poland, the Czech Republic, Croatia and Guinea employs more than 1.000 people (75% of them in Germany).

BROSAM Ltd.

Address

P. O. Box 93
Winneba

Tel. ++233(0)432-22428
Fax. -22428

GharteySam@yahoo.com

Contact: Kweku Ghartey Sam

Business Interest

- * General road works
- * Mechanical, electrical engineers
- * Importers, exporters, wholesalers, retailers of general merchandise
- * Manufacturers and commission agent

Equipment

Bulldozer, Motor Grader, Static & Vibratory Roller, Trax Cavator, Tipper Trucks, Water Tanker, Bitumen Distributor, Chipping Spreader Attachment, Concrete Mixers Bedford

Classification

A3/B3 (Target: advance to A2/B2 category within the next 5 years)

Number of Staff

60

Business Co-operation with German Company

Road Construction

A.C. Acquah Ltd.

Address

P.O.Box 107
Winneba

Tel. ++233(0)2081-26448

Contact: Alfred Arko Acquah

Business Interest

- * Highways, Roads,
- * Civil Engineering Structures
- * Urban Development

Equipment

Dozers (3), Graders (3), Pick-ups (2), Concrete mixers (4),
Excavator (1)

Classification

B1/B2

Number of Staff

95

Business Co-operation with German Company

Road Construction

Saxon Private Companies – Consulting/Engineering

ARCADIS Consult GmbH

www.arcadis.de
www.arcadis.biz

Address

Brandenburger Straße 14/16
D-04103 Leipzig

Tel. ++49(0)341/9971617
Fax. 9971699
(at present: ++49(0)631/30329189)
Mob.: ++49(0)160/5732946

f.wagner@arcadis.de

Contact: Franz Wagner

Business Interest

ARCADIS is a leading, global, knowledge-driven service provider, active in the fields of infrastructure, buildings, environment and communications, fulfilling project or program needs from concept to completion and beyond. Our private and public sector clients call on us for a broad range of integrated services: feasibility studies, design, engineering, project management, implementation and facility management, plus related legal and financial services.

Number of Staff

There are 8500 of us: results-oriented, continually investing in our skills to maximize client value while creating viable solutions that assure your success.

Turnover

Together we generate € 850 million in annual revenues.



Ghanaian Private Companies – Construction

Verkehrs- und Ingenieurbau Consult GmbH NL Dresden

www.vic-gmbh.de

Address

Ammonstraße 35
D-01067 Dresden

Sauerbruchstraße 12
D-14482 Potsdam (Headquarters)

Tel. ++49(0)351/4990700
Fax. 4990720

Mickel@vic-gmbh.de
Abraham@vic-gmbh.de



Contact: Klaus Abraham / Andreas Mickel

Business Interest

- * Consulting
- * Surveying
- * Traffic Planning
- * Construction Supervision
- * Environmental Compatibility Studies
- * Transport Structures (motorways / highways, roads, trams, airports)
- * Civil Engineering Structures (reinforced concrete and prestressed concrete bridges, prefabricated r.c. bridges, steel and steel composite bridges, tunnel structures, noise barriers, sewage treatment plants)
- * Urban development (for residential, commercial, industrial developments)
- * Open-air facilities (landscape planning, green areas, parks, sport grounds)

Number of Staff

190

Turnover

9.5 Mio EUR

Page 26

Autohaus R. Büttner

Address

Steigerstraße 1
D- 01705 Freital

Tel. ++49(0)351/40002-11
Fax. 40002-22

autohaus.buettner@citroen-haendler.de

Contact: Reinhard Büttner

Business Interest

Transport and logistic services (national & international) especially for construction machinery and spare parts (excavators, bulldozers, asphalt mixing plants etc.): customs declarations, services and maintenance (references: EUROVIA Bottrop: asphalt mixing plant; VBU Dresden/ Pannonia: excavators; CARDEM France)

Page 23

Ingenieur- und Sachverständigenbüro Meyer

Address

Klausenweg 2
D-01734 Rabenau/Oelsa

Tel. ++49(0)351/4601341
Fax. 4601342
Mob:++49(0)170/4742370

Svb.meyer@t-online.de

Contact: Thomas Meyer

Business Interest

Mechanical and technical technologies of demolition

Business Co-operation with Ghanaian Company

Coordination of contacts between private companies

KEMPA Ingenieurgesellschaft mbH

www.ig-kempa.de

Address

Cossebauder Str. 20
D-01157 Dresden

Tel. 0049(0)351/42423-0 (20)
Fax. 42423-10

mohs@ig-kempa.de / mikhael@ig-kempa.de

Contact: Jürgen Mohs

Business Interest

- * Pre-planning and planning of design and tender application
- * Implementation planning including preparation of tender documentation
- * Construction monitoring
- * Project management
- * Management of safety and health

Number of Staff

10 (Dresden); 70 (Germany)

